

Lieder und Gesänge

für eine Singstimme mit Begleitung des Pianoforte

Johannes Brahms, Op. 59
(Veröffentlicht 1873)

1. Dämmerung senkte sich von oben

Goethe

Langsam

Singstimme

Pianoforte

p mezza voce

dolce

Dämm-rung senk - te sich von
o - ben, schon ist al - le Nä - he fern, doch zu - erst em -
por - ge - ho - ben hol - den Lichts der A - - - bend - -

stern. Al - les schwankt ins

sempre molto p

Un - ge - wis - se, Ne - bel schlei - chen in die Höh,

schwarz - ver - tief - te Fin - ster - nis - se wi - der - spie - gelnd

ruht der See.

p

Nun am östlichen Be-rei-che ahn-ich Mon-denglanz und

Glut, schlan-ker Wei-den Haar-ge-

dolce
zwei-ge-scher-zen auf-der näch-sten Flut.

Durch be-weg-ter Schat-ten Spie-le zit-tert Lu-nas,

Lu - nas Zau - - ber - - schein, und durchs Au - ge

schleicht die Küh - le sänf - ti - gend ins Herz_____ hin - ein, durchs

Au - ge schleicht die Küh - le sänf - ti - gend, sänf - ti - gend ins

Herz_____ hin - ein.

2. Auf dem See

Carl Simrock

Etwas bewegt

Singstimme

Pianoforte

1. Blau - er Him - mel, blau - e
2. Wie - der Kahn - uns hebt - und

Wo - gen, Re - ben - hü - gel um - den See, um den
wie - get, leich - ter Ne - bel steigt - und fällt, steigt und

See, drü - ber blau - er Ber - ge Bo - gen schim - mernd
fällt, sü - ßer Him - mels - frie - de lie - get ü - ber

dolce

weiß im rei - nen Schnee, schim - mernd weiß im rei - nen
der be - glänz - ten Welt, ü - ber der be - glänz - ten

Schnee. Stür - - mend Herz, tu
Welt.

auf die Au - - gen, sieh um - - her und

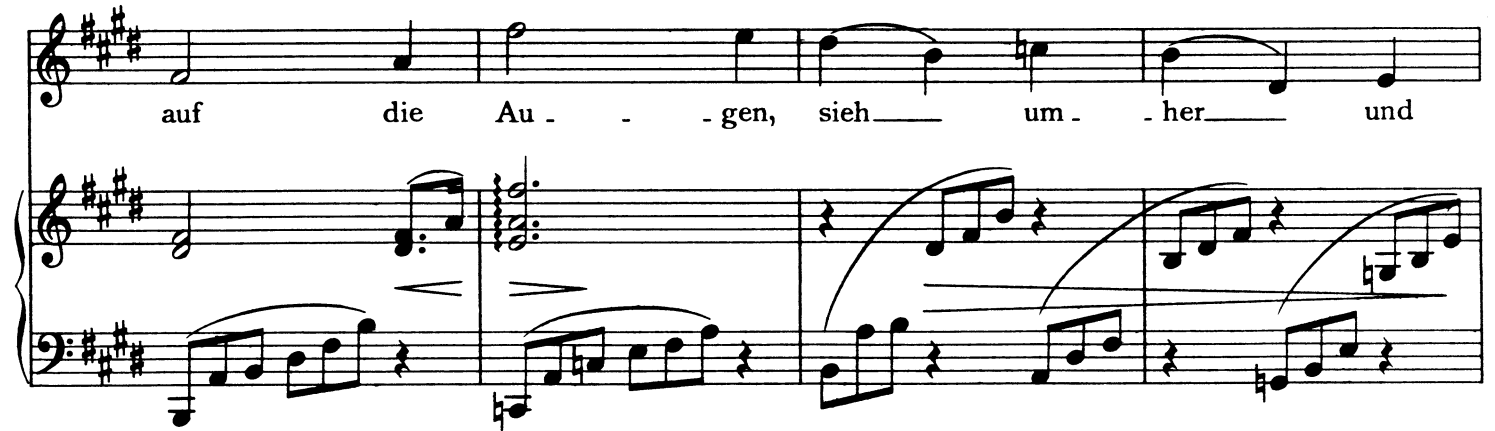

wer - - - - - de mild;

Glück und Frie - - - - - den magst du

sau - gen aus des Dop - - - pel - him - - - mels

Bild, aus des Dop - - - pel - him - - - mels

Bild.

Spie - gelnd sich die Flut er - wi - dern Turm und Hü - gel,

Busch und Stadt, Busch und Stadt, al - so spie - le du in

Lie - dern was die Er - de Schön - stes hat, was die

Er - de Schön - stes hat.

3. Regenlied

Klaus Groth

In mäßiger, ruhiger Bewegung

Singstimme

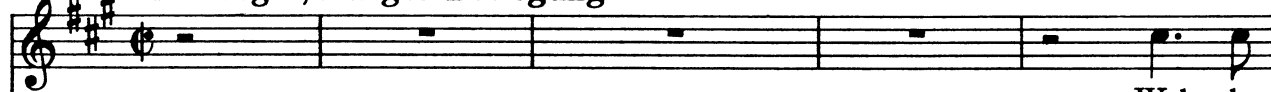

Pianoforte

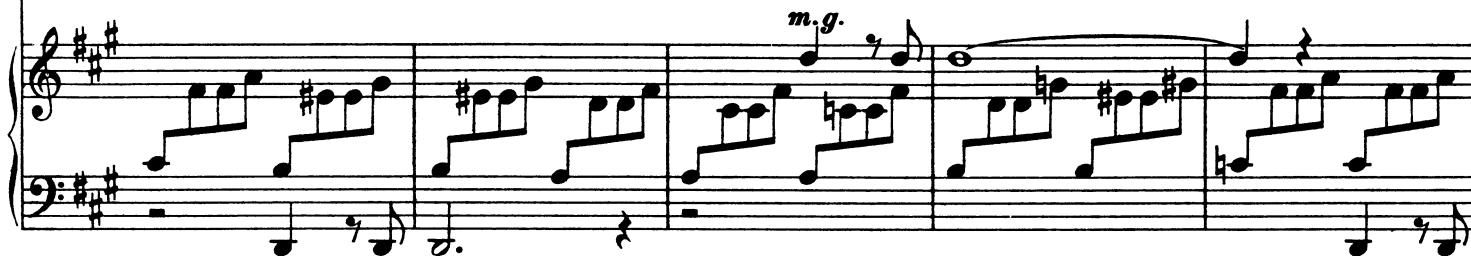
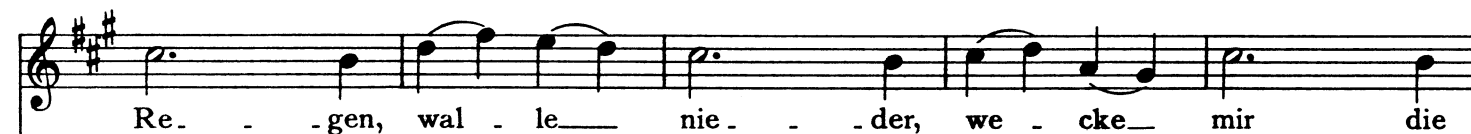

Wenn die

mat - te Som - mer - schwü - le läs - sig - stritt mit

fri - scher Küh - le, und die blan - ken Blät - ter

tau - ten, und die Saa - ten dunk - ler

blau - ten, die Saa - ten dunk - - - - - ler - - - - - blau - - - - -

m.g.
f *cresc.* *etwas lebhafter* *f*

ten. Wel - che Won - ne, in dem Flie - - - - - Ben dann zu -

p *6* *6*

stehn mit nack - ten Fü - - - - - Ben, an dem Gra - se hin zu strei - - - - - fen und den

6 *6* *6* *6*

Schaum mit Hän - den grei - - - - - fen, o - - - - - der mit den hei - - - - - Ben Wan - gen

kal - te Trop - fen auf - zu - fan -

p cresc. *sf*

- gen, und den neu - er - wach - ten Duf - ten sei - ne

sf *f* *p* *f*

Kin - derbrust zu lüf - ten, sei - ne Kin - der - brust zu

lüf - ten! Wie die

p *m.v.*

Kel - che, die da trof - fen, stand die See - le atmend of - fen, wie die

Blu - . men, düf - te - trun - ken, in dem Him - mels.tau ver - sun - ken.

Schauernd kühl - te je - der Trop - fen tief bis

an des Herzens Klop - fen, und der Schöp - .fung hei - lig We - ben drang bis

ins verborg.ne Le..ben, drang bis ins ver..borg..ne Le..ben.

Wal..le, Re...gen,

wal..le___nie...der, we..cke...mei...ne al...ten

Lie..der, die wir in der Tü..re___san..gen,

wenn die Trop- . - fen drau- . - ßen klan- . - gen!

Nach und nach ruhiger und leiser

Möch- te ih- . - nen wie- . - der-

lau- . - schen, ih- . - rem sü- . - ßen, feuch- . - ten Rau- . - schen,

m.g.

mei- . - ne See- . - le sanft be- . - tau- . - en mit dem

m.g.

from - - men Kin - - der - grau - - en, dem from - -

- - men Kin - - der - grau - -

en.

4. Nachklang

Klaus Groth

Sanft bewegt

Singstimme

Re - gen - trop - fen aus - den - Bäu - men

p

Pianoforte

fal - len in das grü - ne Gras,

m.g.

p

Trä - nen mei - ner trü - ben Au - gen

m.g.

ma - chen mir die Wan - ge naß.

Wenn die

Son - ne wie - der - schein - et, wird der

Ra - sen dop - pelt grün:

dop - pelt wird auf

mei - nen - Wan - gen mir die hei - ße Trä - ne

cresc.

glüh, mir die hei - ße

p

Trä - ne glüh.

m. g.

p

m. g.

f

p

5. Agnes

E. Mörike

Singstimme *Con moto* *poco f*
Ro - senzeit, wie schnell vor.bei,

Pianoforte *poco f*

p *poco f*
schnell vor - bei, bist du doch ge - gan - gen! Wär mein Lieb nur

p *poco f*

p *poco f*
blie - ben treu, blie - ben treu, soll - te mir nicht ban - gen, wär mein Lieb nur

p *poco f*

p *poco f*
blie - ben treu, blie - ben treu, soll - te mir nicht ban - gen.

p *poco f*

Um die Ern - te wohl - ge - mut, wohl - ge - mut

Schrit - ter - in - nen sin - gen, a - ber, ach! mir kran - kem Blut, mir

kran - kem Blut will nichts mehr ge - lin - gen, mir kran -

- kem Blut, mir kran - kem Blut will nichts mehr ge - lin - gen.

Schleiche so durchs Wie - sental,

so durchs Tal, als im Traum ver - lo - ren, nach dem Berg, da

tau - sendmal, tau - sendmal er mir Treu ge - schwö - ren,

da tau - sendmal, tau - sendmal er mir Treu ge - schwö - ren.

O - ben auf des Hü - gels Rand,

ab - gewandt, wein ich bei der Lin - de; an dem Hut mein Ro - senband von

sei - ner Hand, spie - let in dem Win - de, mein Ro - senband von

sei - ner Hand, spie - let in dem Win - de.

6. Eine gute, gute Nacht

G. F. Daumer

Singstimme *Poco Andante*

Pianoforte *grazioso* *p*

Ei - ne gu - te, gu - te Nacht pflegst du

mir zu sa - gen - ü - ber

die - ses eit - le Wort, o wie muß ich kla - gen!

Daß du mei-ner See - le Glut nicht so grausam nähr - test, nicht so

dimin.

grau - - - sam nähr - test; ei - ne gu - te, gu - te

p
dolce
piu p

Nacht, daß du sie ge - währ - test, daß du sie ge - währ -

test!

dimin.
p

7. Mein wundes Herz

Klaus Groth

Bewegt

Singstimme

Pianoforte

Mein wun.des Herz ver . langt nach mil . . . der Ruh, o

The second system continues the vocal line and piano accompaniment. The vocal line has the lyrics "Mein wun.des Herz ver . langt nach mil . . . der Ruh, o". The piano accompaniment features a melodic line in the right hand with a *poco f* marking and a *p* marking, and a bass line with sustained notes.

hau . . . che sie ihm ein!

The third system continues the vocal line and piano accompaniment. The vocal line has the lyrics "hau . . . che sie ihm ein!". The piano accompaniment features a melodic line in the right hand with a *f* marking and a *p* marking, and a bass line with sustained notes.

Es fliegt dir wei . nend, ban . . . ge schla . gend zu, — o

The fourth system continues the vocal line and piano accompaniment. The vocal line has the lyrics "Es fliegt dir wei . nend, ban . . . ge schla . gend zu, — o". The piano accompaniment features a melodic line in the right hand and a bass line with sustained notes.

hül - le du es ein, o hül - le du es

ein!

cresc.

Wie wenn ein Strahl durch schwe - re Wol - - - ken bricht, so

poco f

win - - - kest du ihm zu:

O läch - le fort mit dei - nem mil - den

dolce *p*

Licht, mit dei - - nem mil - - den Licht! Mein

poco cresc.

Pol, mein Stern bist du, mein Pol, mein Stern,

p

mein Stern bist du!

8. Dein blaues Auge

Klaus Groth

Ziemlich langsam

Singstimme

Pianoforte

brann - te mich ein glü - hend Paar, noch schmerzt, noch schmerzt das

Nach - ge - fühl: das dei - ne ist wie See so klar

und wie ein See so kühl, und wie ein See so

kühl.
